

Patient report

Bio-Rad DATE: 11/01/2018
D-10 TIME: 07:06 PM
S/N: #DJ4I016123 Software version: 4.20-2
Sample ID: 10404012
Injection date 11/01/2018 06:44 PM
Injection #: 22 Method: HbA1c
Rack #: --- Rack position: 1

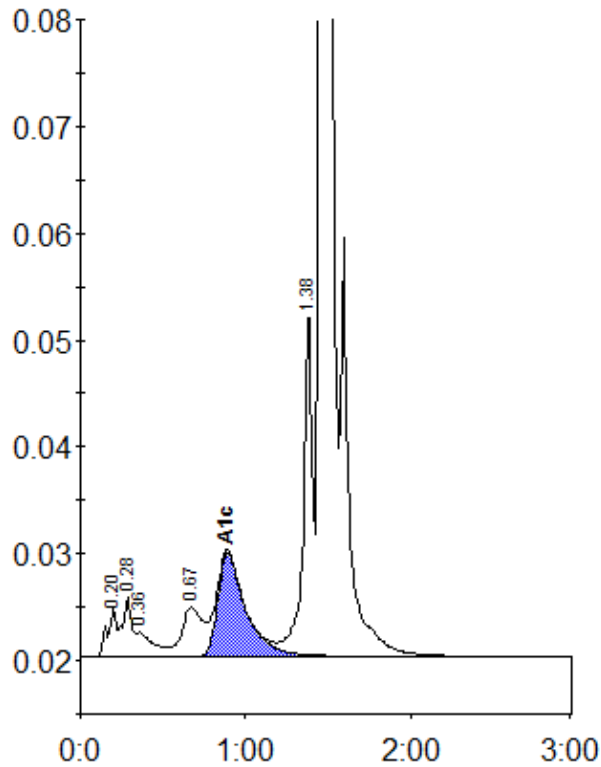

Peak table - ID: 10404012

Peak	R.time	Height	Area	Area %
A1a	0.20	4541	17386	0.9
A1b	0.28	5590	21852	1.1
Unknown	0.36	2231	16838	0.8
LA1c/CHb-1	0.67	4579	39227	2.0
A1c	0.89	9698	113257	7.5
P3	1.38	32403	121308	6.1
A0	1.46	497859	1666826	83.5
Total Area:		1996693		

Concentration:	%
A1c	7.5